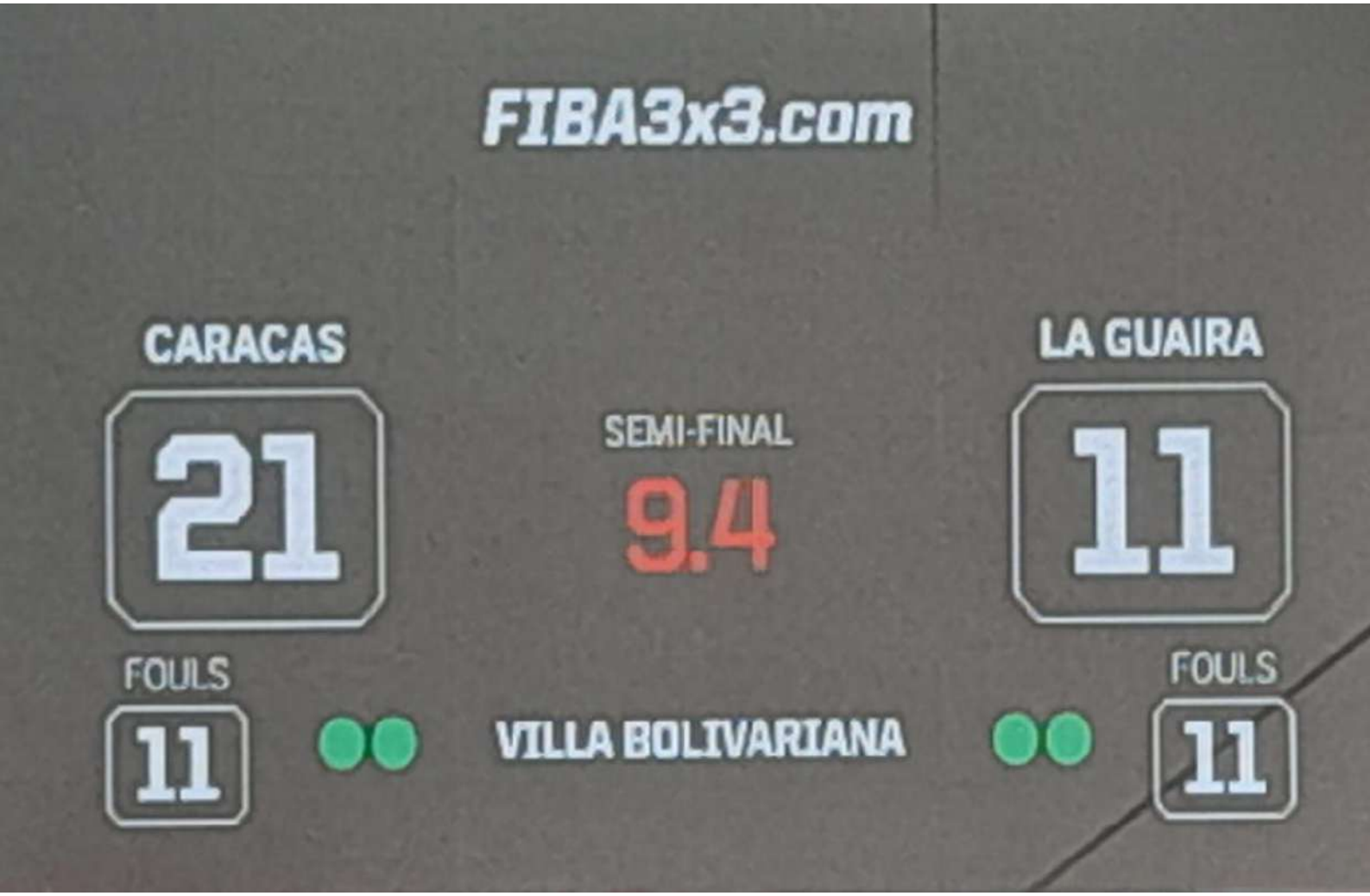
FIBA3x3.com
CARACAS
21
FOULS
11
SEMI-FINAL
9.4
VILLA BOLIVARIANA
LA GUAIRA
11
FOULS
11